



Lakewood Drive Reconstruction

State Project H.014051

LAKWOOD DRIVE RECONSTRUCTION

- **CONTRACTOR:** BYRON E. TALBOT CONTRACTOR, INC.

- **DESIGN ENGINEER:** SHREAD-KUYRKENDALL & ASSOCIATES, INC.

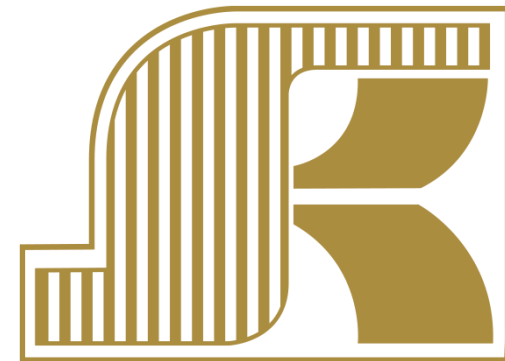



LAKEWOOD DRIVE RECONSTRUCTION

- FULL Reconstruction of Lakewood Drive from East Heather to US. 90
- New Pavement will consist of 8" Portland Cement Concrete Pavement over 8" Class II (Stone) Base Course and 12" Non-Plastic Embankment
- Minor Drainage and Sewer repair planned
- Construction Contract Time: 270 days (9 months)
- NTP scheduled for May 20, 2023
- Construction scheduled from ***May 22, 2023 to Feb 22, 2024.***

08:1:1
 4/14/2023
 S:\CAD\89278\89278_1 Lakewood Drive Survey\POWERPOINT 04 06 2023\06 DETOUR DURATION OF PROJECT.dgn

DETOUR AND REQ'D SIGNING DURATION OF PROJECT

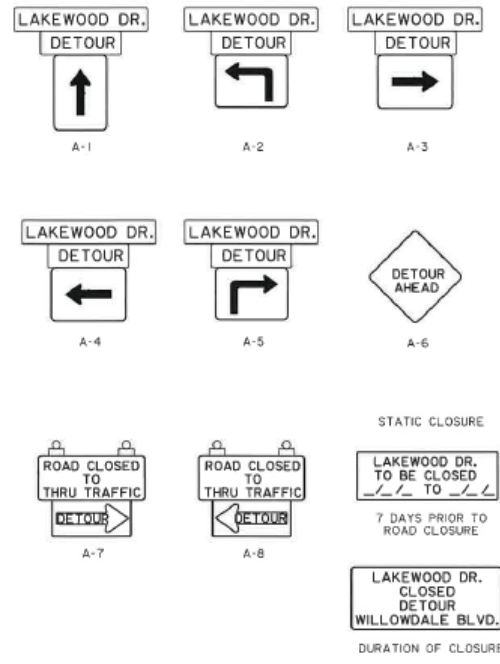

NOTE:
 FOR ADDITIONAL DETAIL AND SIGN SPACING REFER TO TTC-16.

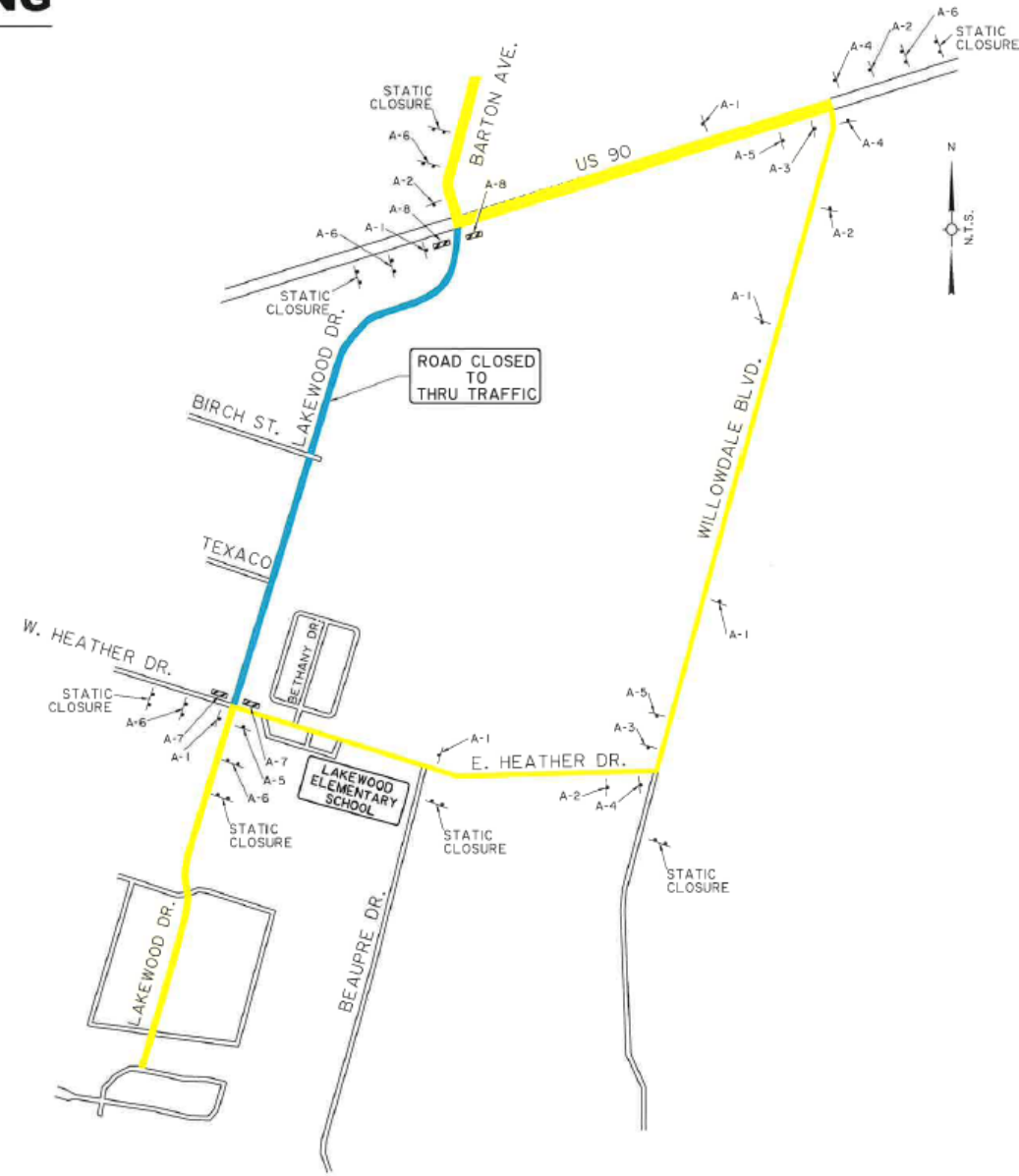
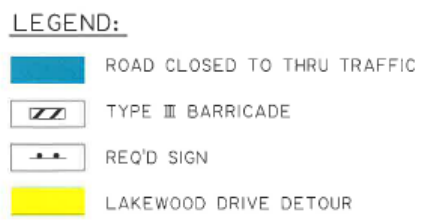

SHEET NUMBER: 47	
DESIGNER: ST. CHARLES	DATE: 8-24-22
DRAWN: J.P.P.	CHECKED: J.P.P.
IN CHARGE: J.P.P.	APPROVED: J.P.P.
PROJECT: 000-45	SECTION: H-01-0051
DETOUR MAP AND SIGNING LAKEWOOD DR. RECONSTRUCTION	

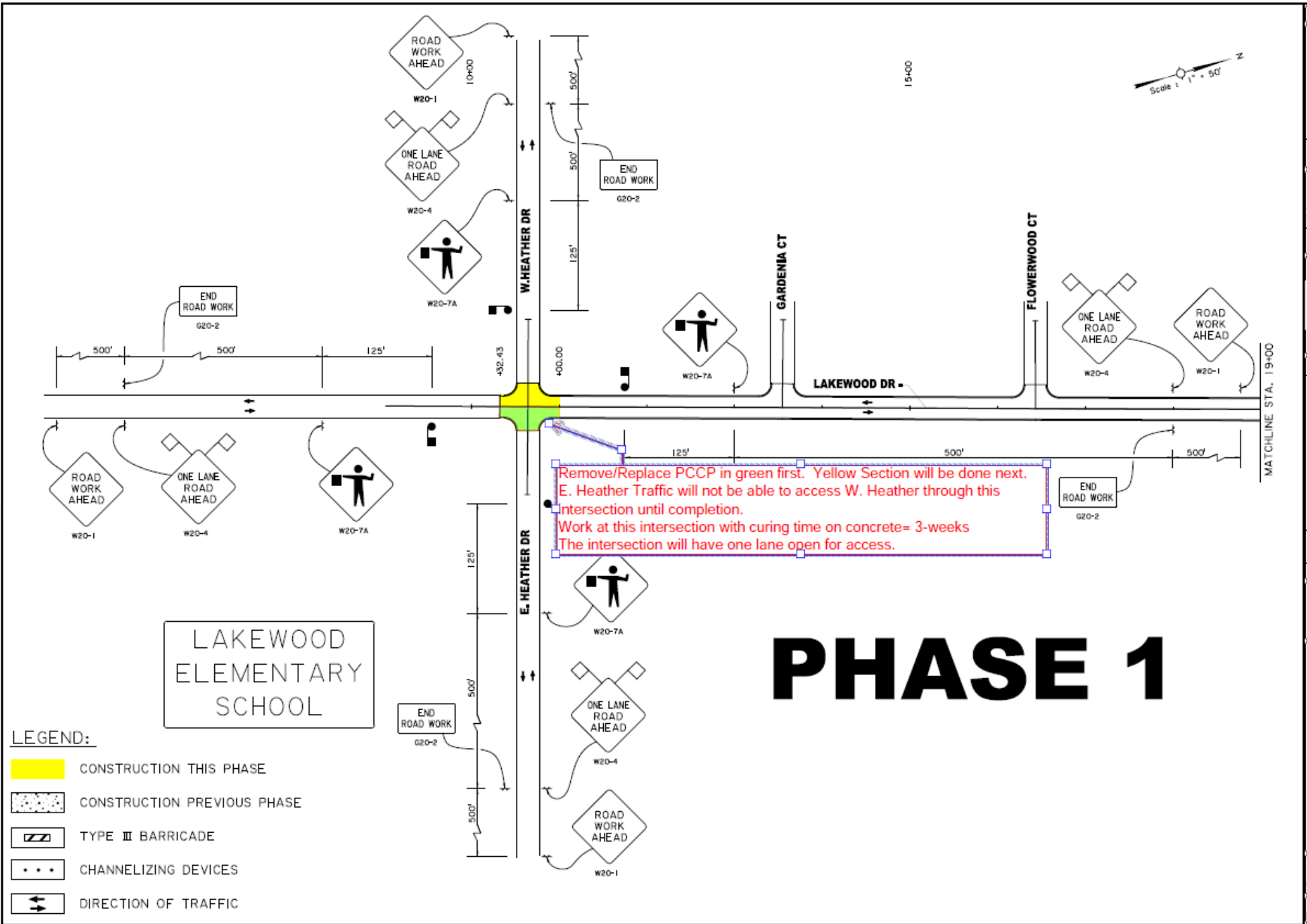

LAKWOOD
ELEMENTARY
SCHOOL

Remove/Replace PCCP in green first. Yellow Section will be done next.
E. Heather Traffic will not be able to access W. Heather through this
intersection until completion.
Work at this intersection with curing time on concrete= 3-weeks
The intersection will have one lane open for access.

PHASE 1

LEGEND:

- CONSTRUCTION THIS PHASE
- CONSTRUCTION PREVIOUS PHASE
- TYPE III BARRICADE
- CHANNELIZING DEVICES
- DIRECTION OF TRAFFIC

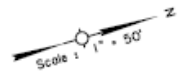



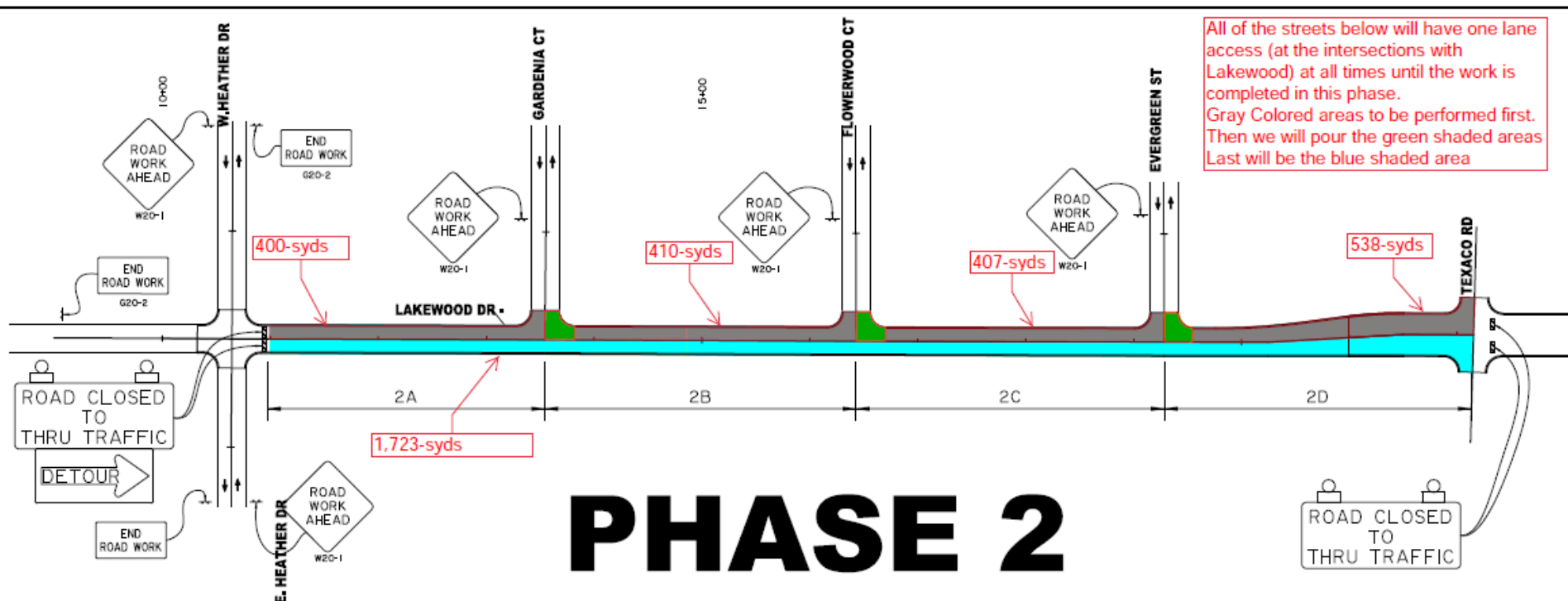

SHEET NUMBER									
PROJECT	SHEET	SECTION	STATE PROJECT	DATE	DRAWN BY	CHECKED BY	APPROVED BY	SCALE	SHEET
ST. CHARLES	000-45	H.O. 14051							1
SUGGESTED SEQUENCE OF CONSTRUCTION AND CONSTRUCTION SIGNING LAYOUT									
LAKWOOD DR. RECONSTRUCTION									



PHASE 2

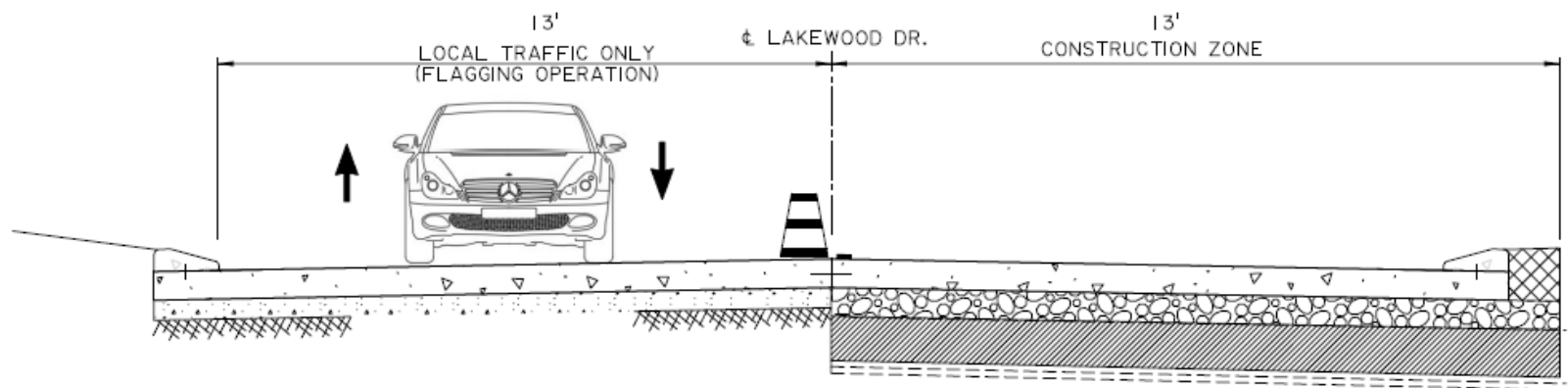

LEGEND:

-  CONSTRUCTION THIS PHASE
-  CONSTRUCTION PREVIOUS PHASE
-  TYPE III BARRICADE
-  CHANNELIZING DEVICES
-  DIRECTION OF TRAFFIC



E. HEATHER DR TO TEXACO RD

All of the streets below will have one lane access (at the intersections with Lakewood) at all times until the work is completed in this phase.
 Gray Colored areas to be performed first.
 Then we will pour the green shaded areas
 Last will be the blue shaded area

PROJECT NUMBER	NO
PROJECT NAME	ST. CHARLES
DATE	000-45
SCALE	H:01/4051
DESIGNER	
CHECKER	
APPROVED	
DATE	
PROJECT BY	
DESCRIPTION	
NO.	
DATE	
DESCRIPTION	
	
SUGGESTED SEQUENCE OF CONSTRUCTION AND CONSTRUCTION SIGNING LAYOUT LAKEWOOD DR. RECONSTRUCTION	
	

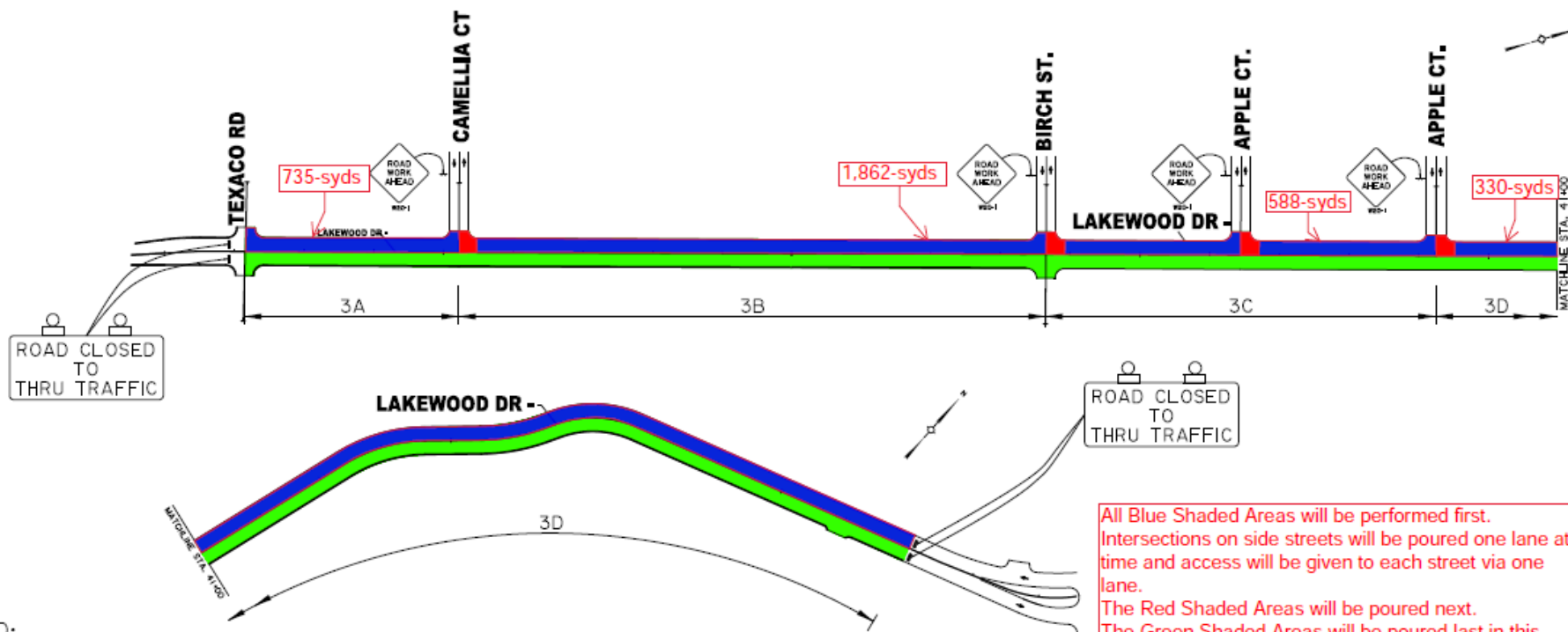

LEGEND:

- CONSTRUCTION THIS PHASE
- CONSTRUCTION PREVIOUS PHASE
- TYPE III BARRICADE
- CHANNELIZING DEVICES
- DIRECTION OF TRAFFIC



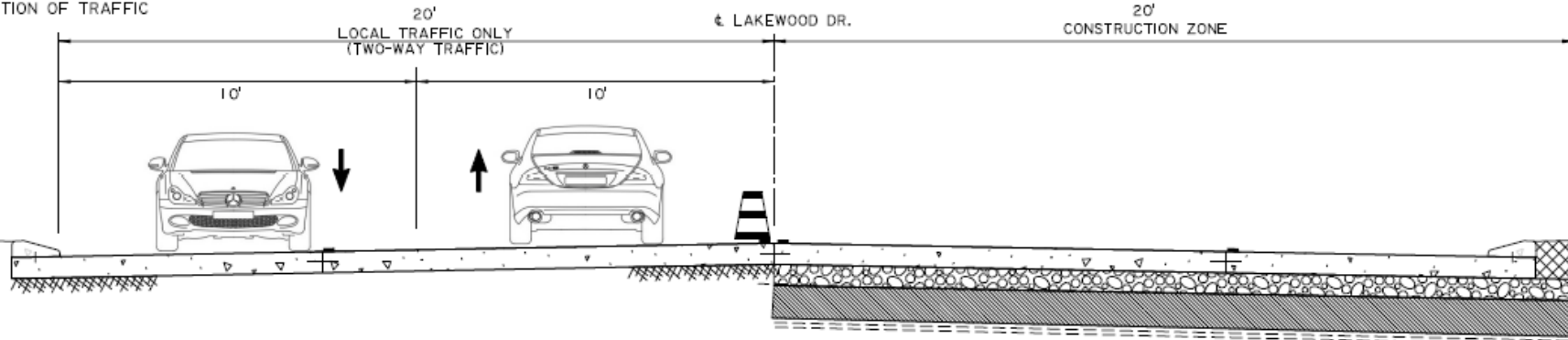

All Blue Shaded Areas will be performed first.
 Intersections on side streets will be poured one lane at a time and access will be given to each street via one lane.
 The Red Shaded Areas will be poured next.
 The Green Shaded Areas will be poured last in this Phase.
 All Drives will be poured after completion of Phase 3 roadway work.

PHASE 3



SHEET NUMBER	3
DESIGN	ST. CHARLES
DRAWN	MOON
CHECKED	WALTON
DATE	000-45
PROJECT	H.O.14051
SUGGESTED SEQUENCE OF CONSTRUCTION AND CONSTRUCTION SIGNING LAYOUT	
LAKWOOD DR. RECONSTRUCTION	

LEGEND:

-  CONSTRUCTION THIS PHASE
-  CONSTRUCTION PREVIOUS PHASE
-  TYPE III BARRICADE
-  CHANNELIZING DEVICES
-  DIRECTION OF TRAFFIC

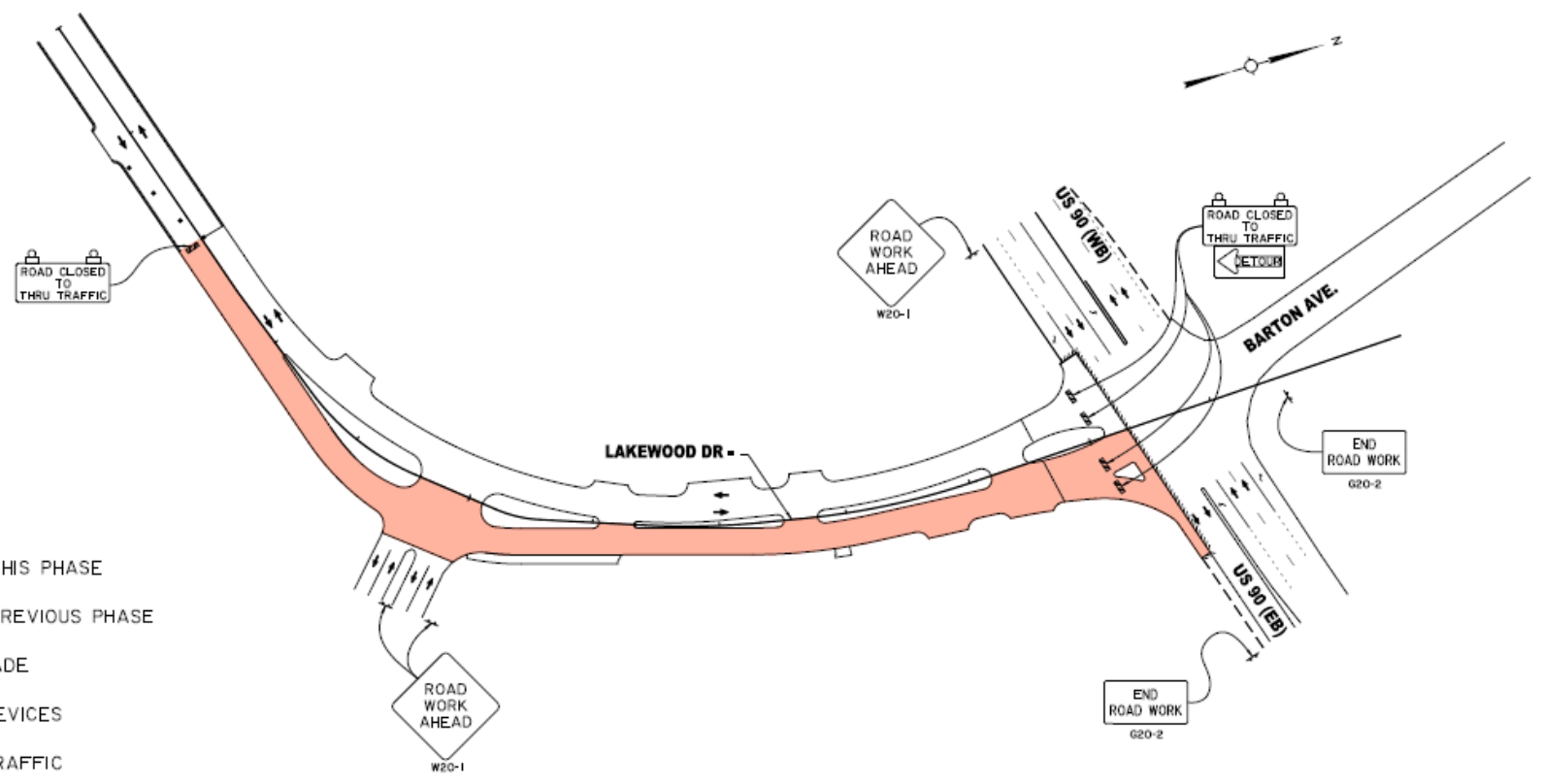

PHASE 4

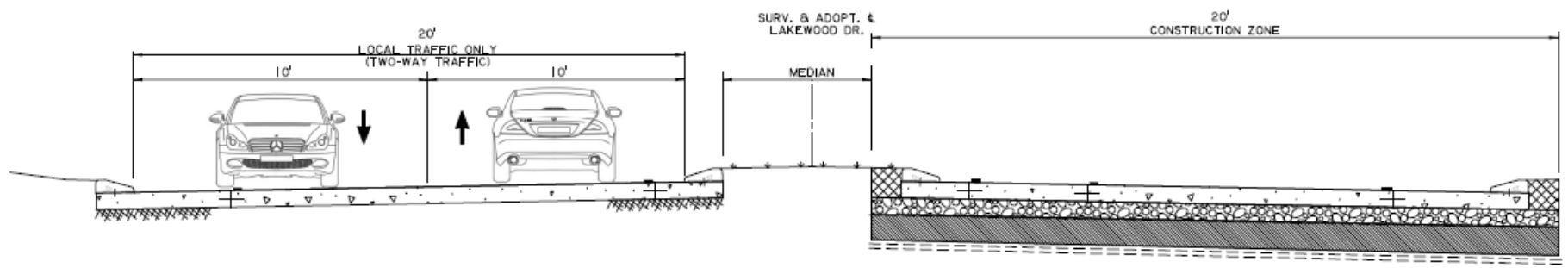

MEDIAN TO U.S.90

PROJECT NUMBER	4	DESIGN	J.P.R.	ST. CHARLES	
PROJ. NO.		DATE			
CONTRACT NUMBER	000-45	SCALE			
STATE PROJECT	H.O. 14051	DATE			
REVISED	1 OF 10	DATE			

NO.	DATE	REVISIONS BY (NAME, DESIGNS)



SUGGESTED SEQUENCE OF CONSTRUCTION AND CONSTRUCTION SIGNING LAYOUT

LAKWOOD DR. RECONSTRUCTION







LOUISIANA STATE DEPARTMENT OF TRANSPORTATION AND INFRASTRUCTURE



KUYKENDALL & ASSOC., INC.

LEGEND:

-  CONSTRUCTION THIS PHASE
-  CONSTRUCTION PREVIOUS PHASE
-  TYPE III BARRICADE
-  CHANNELIZING DEVICES
-  DIRECTION OF TRAFFIC

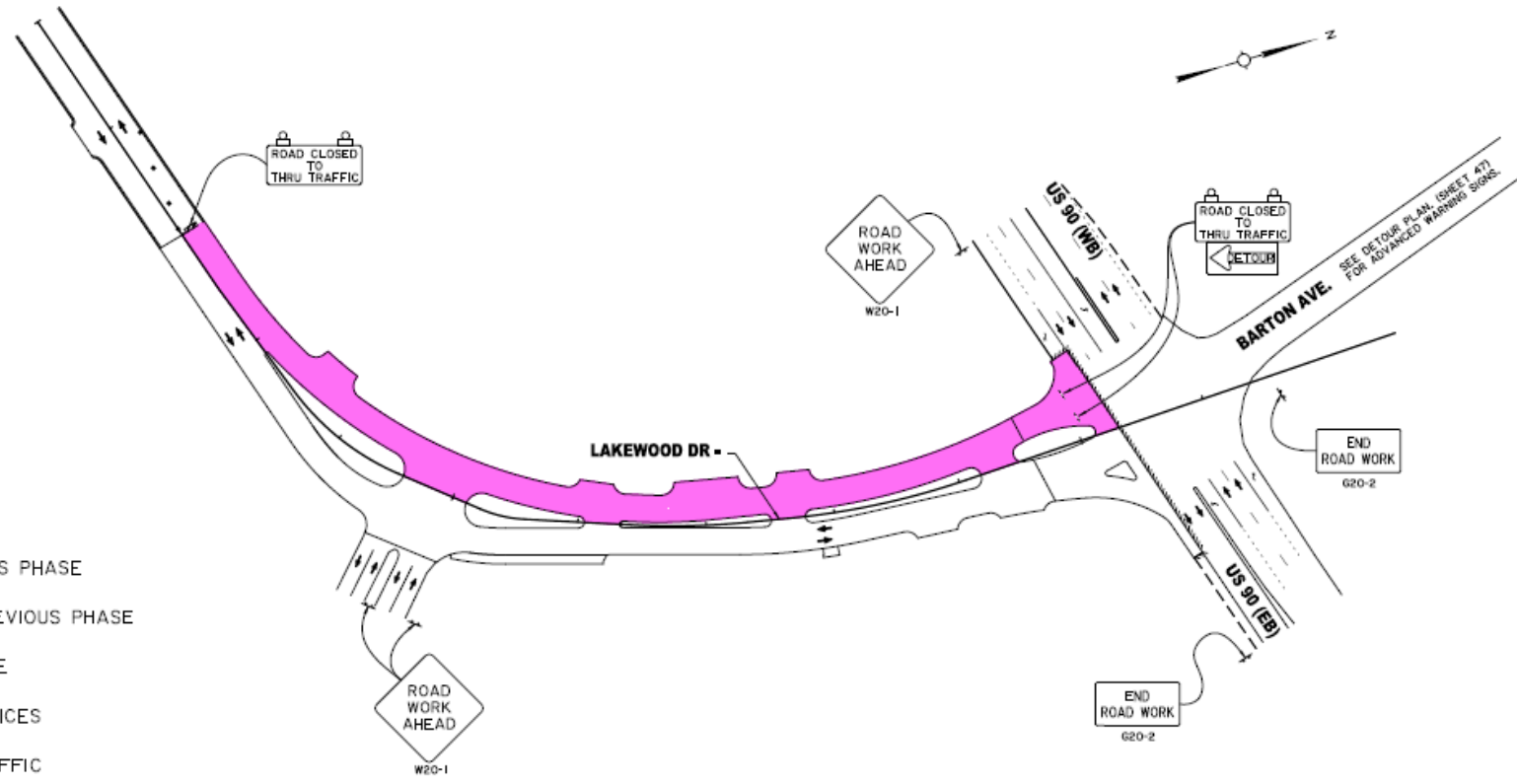

PHASE 5

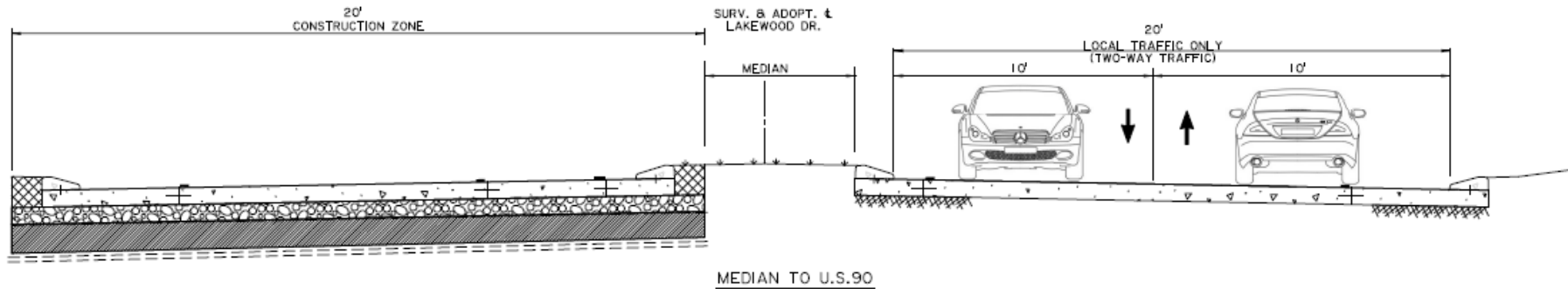

SHEET NAME: 5	
DESIGN: J.P.R.	PROJECT: ST. CHARLES
CHECK: R.W.M.	MOBILE SECTION: 000-45
DATE: 03/21/23	STATE PROJECT: H.014051
SCALE: 1" = 40'	
SUGGESTED SEQUENCE OF CONSTRUCTION AND CONSTRUCTION SIGNING LAYOUT	
LAKEWOOD DR. RECONSTRUCTION	
	
	

QUESTIONS???

