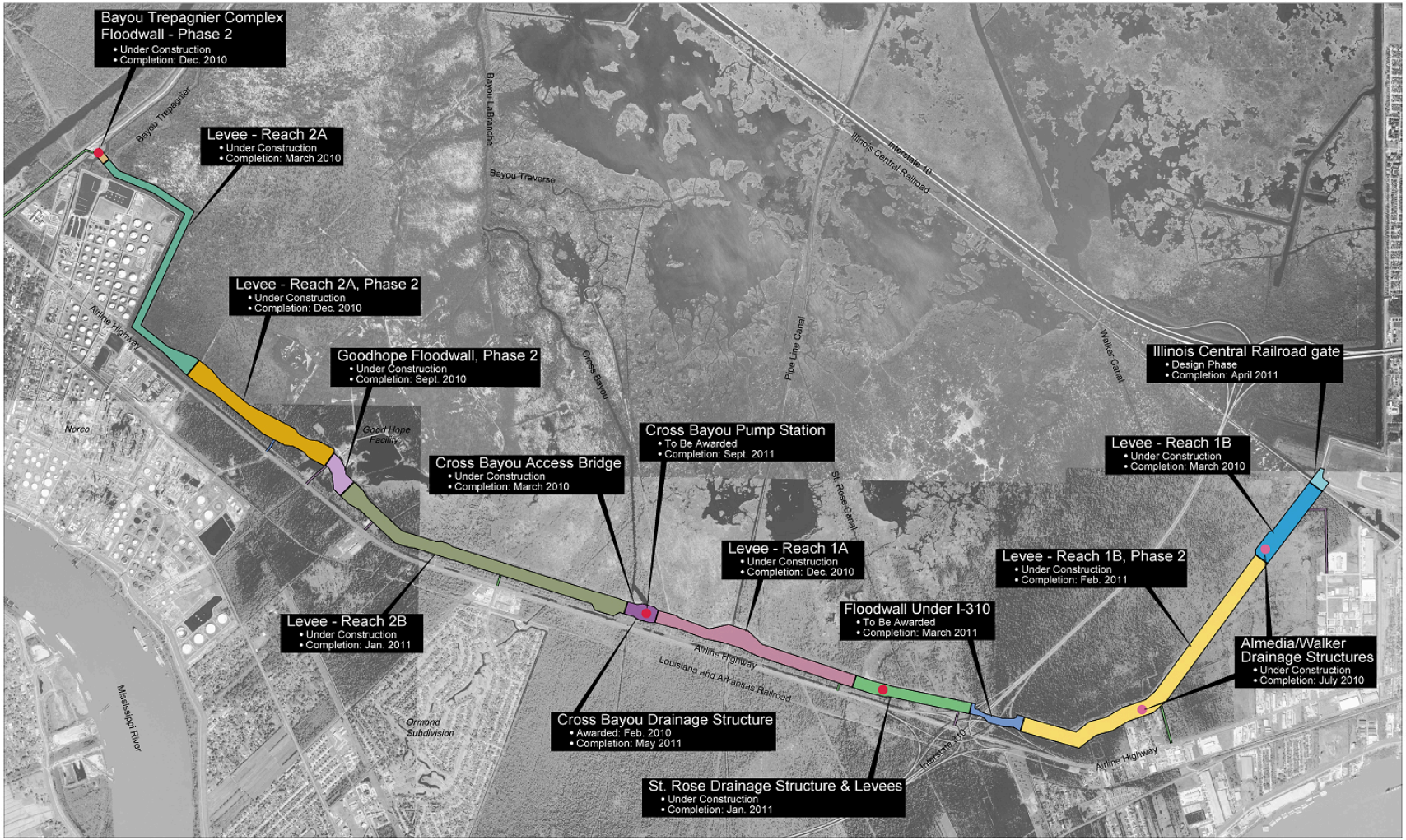

Prepared For:

ST. CHARLES PARISH
Where There's More To Life
ST. CHARLES PARISH GOVERNMENT

PONTCHARTRAIN LEVEE DISTRICT

LAKE PONTCHARTRAIN AND VICINITY, LOUISIANA PROJECT
NORTH OF AIRLINE HIGHWAY, ST. CHARLES PARISH

SCALE: 1" = 1,200'
0 600 1,200 1,800

PROJECT: Middle MS Alluvial WCS.dwg
LAYOUT: Map_Xrefs1-1-03-25-10.dwg
DRAWN BY: SMG
DATE: 03/25/10
Scale: 1" = 1,200'

gcr
Problem? Solved.
www.gcr1.com
TEL 504 834 3000 FAX 504 834 3010
New Orleans, LA
Baton Rouge, LA
Houston, TX
Washington, DC
© 2010 Research & Technology Park Alliance & Technology Center